

May 2007

# ASHRAE

## newsletter

The CNY Chapter of the American Society of  
Heating, Refrigerating and Air Conditioning Engineers

### Chapter Officers

#### President – Tom Buswell

Ph: 432-6510

Email: tom.buswell@carrier.utc.com

#### President Elect – Mark Rabbia

Ph: 432-6029

Email: mark.r.rabbia@carrier.utc.com

#### Vice President – Chris Martin

Ph: 463-4526

Email: chris.martin@carrier.utc.com

#### Secretary – Rae Butler

Ph: 492-2445

Email: rbutler3@twcnny.rr.com

#### Treasurer – Jim Walker

Ph: 471-0105

Email: jwalker@rfpeck.com

#### Historian – Paul Britton

Ph: 446-4587

Email: pbritton51@verizon.net

#### Past President – Ron Westbrook

Ph: 464-7371

Email: westbror@upstate.edu

#### Research Promotion – Paul Conte

Ph: 487-8791

Email: pconte@proairplus.com

#### Membership Promotion – Rae Butler

Ph: 492-2445

Email: rbutler3@twcnny.rr.com

#### TEGA Chair – Al Youker

Ph: 432-7069

Email: alan.youker@carrier.utc.com

#### Newsletter – Heidi Youker

Ph: 569-3842

Email: intheworks@verizon.net



### The President's Message

We made some major changes to our meetings this year to improve attendance and found that they had little or no effect on overall turnout although it did save the chapter money over last year. It always seems to be a struggle to get attendance above the 30-40 members a month mark. We see the "regulars" every month but rarely anyone new. Our current Board of Governors is made up of mostly Carrier employees, not by design, but mostly because we have encouraged fellow employees to become more involved in the local ASHRAE chapter. We need you to do the same within your office and in the interaction you have with fellow engineers otherwise, without new members, the future of our ASHRAE Chapter is likely in jeopardy.

I have heard that local engineers are not interested in attending our meetings because the only people who attend are, "salespeople hocking their wares." If that's the case then its time for more local engineers to step up to the plate and attend to outnumber these salespeople. It's your chapter; tell us how we can make it fit your needs! Bring us your ideas.

Offer to put on a presentation about one of your successful jobs using the latest technology. Show the engineering community how you were able to get more LEED points. Syracuse's growth is dependent on all local engineers. What better place to share those ideas then at a local ASHRAE meeting?

Our last meeting until next fall will be Wednesday, May 9, 2007 at the DoubleTree (formerly the Wyndham). We will start between 5:30 p.m. and 5:45 p.m. and go no longer than 7:00 p.m. Meeting price is only \$10. Don't forget about the cash bar and great pizza! If you have not made reservations yet, please do so by logging onto the website: <http://centralnewyork.ashraechapters.org/> or by contacting Paul Conti at 315-487-8791.

The last two events of this ASHRAE year will be the annual clambake on Thursday, June 14 at Hinerwadel's and the ASHRAE Research Promotion Golf Tournament at Radisson Greens on Monday, June 18.

Tom Buswell, CNY Chapter  
President

<http://centralnewyork.ashraechapters.org/>

*Statements made in this publication are not expressions of the Society or of the chapter and may not be reproduced without special permission of the chapter.*

# Historically Speaking

## HVAC&R Timeline

Last month I recommended viewing the 100<sup>th</sup> anniversary timeline on the history page of our chapter website. Unfortunately I was unaware that our website crashed a while back and the time line was lost in space never again to be seen. However, steps are being taken to once again post the timeline on our history page, along with some other historical items. Bear with us during this recovery period.

— Paul Britton, Chapter Historian

## Membership

m e m b e r s h i p

Don Rich was awarded the Excellence in Service Award from ASHRAE. This is an award that is given to people who are nominated by a colleague and then awarded by the national award committee based on service to the industry.

If you would like to nominate someone for the Excellence in Service Award based on their contributions to the industry and ASHRAE's mission go to ASHRAE.Org.

We are approaching the end of another ASHRAE year and this is the last newsletter. We would like to thank everyone who participated this year in our programs, Christmas Party, Clambake, Golf Tournament or donations to research and promotion.

This year bring someone new to the clambake and introduce them to CNY ASHRAE.

—Rae Butler



# Program Speakers

The May and final meeting presentation, for this term will be given by Gerard L. Iacouzze. Gerard Iacouzze is currently the Technical Service Engineer-Northern/Southern Operations for McGill AirFlow LLC in Bowie, MD. He provides application engineering services to engineers, contractors, building owners, specifications writers and government engineers. During his 18 year career with McGill AirFlow he has been responsible for sales, training, application engineering and liaison services.

Prior to his current position, he was vice president of GLI Associates which was a management consulting firm providing services to trade associations, utilities, contractors and manufacturers.

His experience in the duct and HVAC equipment field spans 35 years with positions as the associate technical director of Sheet Metal and Air Conditioning Contractors National Association (SMACNA)/ National Environmental Balancing Bureau (NEBB) and Gas Appliance Manufacturers

Association (GAMA). Early in his career, he designed HVAC systems as a design engineer. He served on the ASHRAE Duct Design Committee TC 5.2, and Central Forced Air Heating and Cooling Systems Committee TC 6.3. Additionally, he served on the ASHRAE Standards Committee and the Standards Project Committee which developed test standards for furnaces and boilers.

He has authored and co-authored 12 manuals, standards and duct construction documents. He holds a degree in mechanical engineering from West Virginia University; studied computer applications and HVAC equipment. Mr. Iacouzze is a member of ASHRAE and the National Capitol Chapter of Washington, DC.

If anybody has any ideas or has someone that would like to put on a presentation for next terms meetings please contact Jim Walker at the R F Peck company (315)471-0105.

— Chris Martin

The CNY Chapter is now accepting business card advertising in this monthly newsletter. Send us your business card (or text for a line card) and we'll scan it in and for \$50 your card will run in the newsletter for the year. Send your ad and payment to:

**ASHRAE Newsletter, Advertising, P.O. Box 2396, Syracuse, NY 13220**  
If you have a digital card (or questions), email it to us at [westbror@upstate.edu](mailto:westbror@upstate.edu).



**RL Kistler**  
Representatives for Europe World Leader in Computer Support Systems

**DAN CONNELLY**  
Sales Engineer

Direct (315) 458-2877  
Mobile (315) 529-3371  
[dconnelly@kistler.com](mailto:dconnelly@kistler.com)

**SPECIALISTS IN**

- Computer Support Systems
- Precision Air Conditioning
- Precision Energy Conditioning
- CDS Computerized Power Systems
- Gas Safety Controls
- Laboratory Flame Front Controls

**EQUIPMENT FOR**

- Air Conditioning/Air Handling
- Humidification/Dehumidification
- Fume Exhaust
- Cooling/Heating Coils
- Variable Speed Drives
- Energy Recovery

P.O. Box 974  
N. Syracuse, NY 13212-0374  
(315) 458-2875  
Fax: (315) 458-2187  
[www.kistler.com](http://www.kistler.com)



State University at New York  
**Upstate Medical University**

**Ronald Westbrook, P.E.**  
Mechanical Engineer  
Physical Plant Department  
Technical Support Group

750 East Adams Street • Syracuse, NY 13210  
Tel 315-464-7371 Fax 315-464-4167  
[www.upstate.edu](http://www.upstate.edu)  
[westbror@upstate.edu](mailto:westbror@upstate.edu)

College of Medicine  
Nursing  
Health Professions  
Graduate School  
Schoenberger Hospital



**j.w. stevens co.**  
manufacturers' representatives

**Mark A. Capriotti** [mcapriotti@jwstevens.com](mailto:mcapriotti@jwstevens.com)

**T (315) 472-6311 F (315) 472-7154 C (315) 436-2939**

**911 No. Geddes Street, Syracuse, New York 13204**

heating • power plant • pumping • hydronics

**Manufacturers Representative for:**

- Cleaver Brooks	- Nebraska Boiler	- Patterson - Kelley
- DeDietrich	- Patterson Pumps	- Industrial Combustion Burners
- RayPak	- Sakon	- Riello Burners
- Preferred Instruments	- BFS	- Big Ass Fans

**Boilers New and Used  
Rental Boilers  
Burners and Controls  
Factory Trained Service Technicians  
24 Hour Emergency Service**

**Repairing & Cleaning  
Service Contracts  
Boiler Feed Systems  
Dewaterers  
Pumps**

Advertise Here

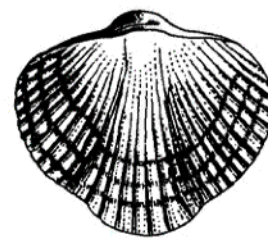
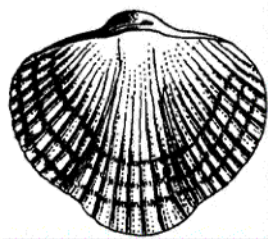

**JUNE 14<sup>TH</sup>, 2007**

**THE 62<sup>ND</sup> ANNUAL CNY ASHRAE CLAMBAKE**

FOOD, FUN, GAMES & RAFFLES

HINERWADEL'S GROVE, NORTH SYRACUSE

---

ACTIVITIES START AT 4 PM AND END AT 8 PM. THE BAKE IS A CONTINUOUS BUFFET WHICH INCLUDES THE FOLLOWING PLUS LOTS MORE:

- > STEAMED CLAMS, RAW CLAMS, SHRIMP
- > CLAM CHOWDER, SALT POTATOES, FRIED CHICKEN
- > BARBECUED BEEF SANDWICHES, HAMBURGERS, HOT DOGS AND SAUSAGE
- > ROAST PIG AT 6 PM
- > STEAMSHIP ROUND AT 7 PM
- > DESSERTS
- > BEER AND SOFT DRINKS

FOR TICKETS, CONTACT BONNIE HENDERSON AT SYRACUSE THERMAL PRODUCTS (315) 437-7321.

THE TICKETS WILL BE AVAILABLE BEGINNING MAY 1, 2007.

THE PRICE IS ONLY \$ 40.00 A TICKET. MAIL CHECKS PAYABLE TO:  
**CNY ASHRAE CHAPTER** AND SEND TO:

---

SYRACUSE THERMAL PRODUCTS, INC.  
ATTN: BONNIE HENDERSON  
P.O. BOX 398  
EAST SYRACUSE, NEW YORK 13057

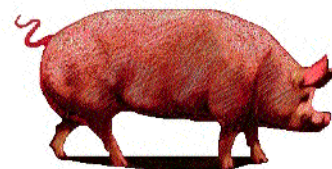
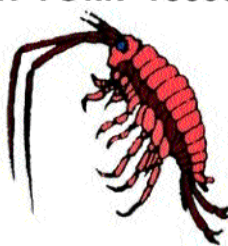
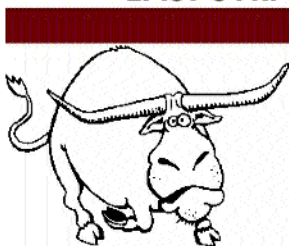

# You are cordially invited to attend the Eighth Annual CNY ASHRAE Research Promotion Golf Tournament

**Shotgun start at 12:30 p.m.**

**Monday June 18, 2007 at The Radisson Greens Golf Club**

**Your \$75.00 entry fee includes:**

- ♦ 18 holes of golf
- ♦ Golf cart
- ♦ Buffet luncheon starting at 11:30 a.m.
- ♦ BBQ chicken or beef dinner
- ♦ 15% discount on all merchandise at the pro shop the day of the tournament



Format will be Captain and Crew. We will assign you to a Crew if you don't have a foursome you wish to play with.

A skins game will be held for the benefit of ASHRAE Research. Cost is \$ 40/team. Half of all proceeds will be awarded as prizes and the remainder will be donated to ASHRAE Research.

**Prizes will be awarded for:**

- First Place
- Closest to the pin (2 holes)
- Longest drive (2 holes)

**Corporate Sponsorships:**

For \$125.00 we will promote your company or firm on one of the 18 holes on the golf course. **SAVEBIG** by sponsoring a hole and a foursome for \$400 total! Provide us with your company logo and we will have a sign at the tee area promoting your business. We will also include your firms name in all promotional material circulated for this event. Your company will also receive mention in the ASHRAE Research Annual Report and Honor Roll and receive a commemorative coin recognizing your contribution to ASHRAE Research.

This is sure to be one of the top golf outings of the year. We are limited to 120 participants, so please send your entry form in early to reserve your spot! We will need everyone who is planning to attend register no later than **June 15, 2007**.

---

## Foursome

*Please select from the following:*

- |  |   |
|--|---|
| <input type="checkbox"/> 1 person @ \$75                               | <input type="checkbox"/> 2 people @ \$150 |
| <input type="checkbox"/> Hole sponsorship only @ \$125                 | <input type="checkbox"/> 3 people @ \$225 |
| <input type="checkbox"/> Hole sponsorship and foursome @ \$400 (SAVE!) | <input type="checkbox"/> 4 people @ \$300 |

Fax or email sign-up form to:  
Make checks payable to:  
Mail checks to:

Jim Walker fax: 471-2045 email: [walker@rfpeck.com](mailto:walker@rfpeck.com)  
Central New York ASHRAE  
Central New York ASHRAE  
Attn: Jim Walker (ASHRAE Golf) PO Box 2396  
Syracuse, NY 13220